



Olive View

FEDERAL CREDIT UNION

4th Quarterly Newsletter 2023

Happy Holidays!



Ana Barrios - CEO



Maritza Rangel - CLO II



Perla Ruiz - CLO I



Karen Celis -
Member Service



Viviana Gutierrez -
Member Service

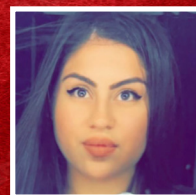

Cinthia Ortiz -
Member Service

Invest Risk-Free at Olive View FCU

Invest your money and save with confidence at Olive View FCU. We offer a variety of savings options and accounts to suit your individual needs. And, unlike other traditional investment accounts, your deposits are NCUA insured up to \$250,000!

With a Share Certificate, you earn a higher dividend rate than other savings options by committing to keep your funds on deposit for a set term. Plus, your rate at account opening is guaranteed and won't fluctuate during the term of the Certificate. We are currently offering two excellent Share Certificate specials:

- Earn 4.26% APY on a 12-month Certificate
- Earn 4.01% APY on a 6-month Certificate

You can open a Share Certificate with as little as \$1,000. Stop by or contact us today to start earning more on your money.

Don't Forget About Friends and Family

Did you know that your immediate family is eligible to join Olive View FCU and take advantage of this special offer (and all our other great accounts and loans)? This includes spouses, children, parents, grandparents, grandchildren, and in-laws!

Membership is also open to any employee of LA County. Make sure to let your eligible co-workers, friends and family know about Olive View FCU. Together, we are stronger!

Olive View FCU

Website:

www.OliveViewFCU.com

E-Mail:

oliveview@i-lovemycreditunion.com

Main Office:

14445 Olive View Drive
BLDG O-1
Sylmar, CA 91392
818 367-1057

Fax: (818) 362-3467

Office Hours:

7:30 - 4:00 Monday - Friday

Mailing Address:

P.O. BOX 923071
Sylmar, CA 91392

24-Hour Teller:

(855) 249-4905

Your Savings At The
Credit Union Are Federally
Insured To At Least
\$250,000

Credit Union Statistics

as of August 31, 2023

Assets \$64,677,909

Shares \$50,621,345

Loans \$34,329,206



Scan the QR code to see current rates!
2644-0922-Olive View FCU

Begins
*****NOVEMBER 1ST*****
Ends Dec. 20th



HOLIDAY LOAN SPECIAL

Begins
*****NOVEMBER 1ST*****
Ends Dec. 20th

#1. SELECT the AMOUNT/TERM/PAYMENT *SUBMIT WITH MOST RECENT PAYSTUB*****

<input type="checkbox"/> \$1,500.00			OR	<input type="checkbox"/> \$2,500.00		
Term	APR	Mo. Payment		Term	APR	Mo. Payment
<input type="checkbox"/> 12 month	8.30%	\$132.00		<input type="checkbox"/> 12 month	8.30%	\$218.00
<input type="checkbox"/> 9 month	7.90%	\$173.00		<input type="checkbox"/> 9 month	7.90%	\$288.00
<input type="checkbox"/> 6 month	6.40%	\$256.00		<input type="checkbox"/> 6 month	6.40%	\$425.00

#2. SELECT ONE: E-SIGN - OR - SIGN IN PERSON
IF E-SIGNING: MAIL CHECK - OR - DEPOSIT TO OLIVE VIEW ACCOUNT
SUBMIT APPLICATION BY EMAIL, MAIL OR DROP OFF IN PERSON
E-MAIL: oliveview@i-lovemycreditunion.com MAIL: PO BOX 923071, SYLMAR, CA 91392

PAYMENT PROTECTION Are you interested in having your loan protected? YES NO

If you answer "YES", the credit union will disclose the cost to protect your loan. The protection is voluntary and does not affect your loan approval. In order for your loan to be covered, you will need to sign a separate application that explains the terms and conditions. **If adding insurance, payments are subject to change.**

APPLICANT OTHER CO-APPLICANT SPOUSE

NAME (Last - First - Initial)

ACCOUNT NUMBER SOCIAL SECURITY NUMBER

BIRTH DATE: EMAIL ADDRESS

HOME PHONE CELL PHONE BUSINESS PHONE / EXT.

DRIVER'S LICENSE NUMBER / STATE

PRESENT ADDRESS (Street - City - State - Zip) OWN RENT Amount Paid: \$ LENGTH AT RESIDENCE:

COMPLETE FOR JOINT CREDIT, SECURED CREDIT OR IF YOU LIVE IN A COMMUNITY PROPERTY STATE: MARRIED SEPARATED UNMARRIED (Single - Divorced - Widowed)

EMPLOYMENT / INCOME

EMPLOYMENT STATUS FULL TIME PART TIME START DATE:

NAME AND ADDRESS OF EMPLOYER TITLE / GRADE

EMPLOYMENT INCOME PER OTHER MONTHLY INCOME SOURCE

REFERENCE

NAME AND ADDRESS OF NEAREST RELATIVE NOT LIVING WITH YOU

RELATIONSHIP HOME PHONE

SIGNATURES

By signing or otherwise authenticating below: You promise that everything you have stated in this application is correct to the best of your knowledge and that the above information is a complete listing of what you owe. If there are any important changes you will notify us in writing immediately. You authorize the Credit Union to obtain credit reports in connection with this application for credit and for any update, increase, renewal, extension, or collection of the credit received. You understand that the Credit Union will rely on the information in this application and your credit report to make its decision. If you request, the Credit Union will tell you the name and address of any credit bureau from which it received a credit report on you. It is a crime to willfully and deliberately provide incomplete or incorrect information in this application.

Applicant's Signature Date
 X (Seal)

Applicant's Signature Date
 X (Seal)